PROJE/DANIŞMANLIK/BİLİRKİŞİLİK/LABORATUVAR ANALİZ-ÖLÇÜM PROTOKOL HİZMETLERİ
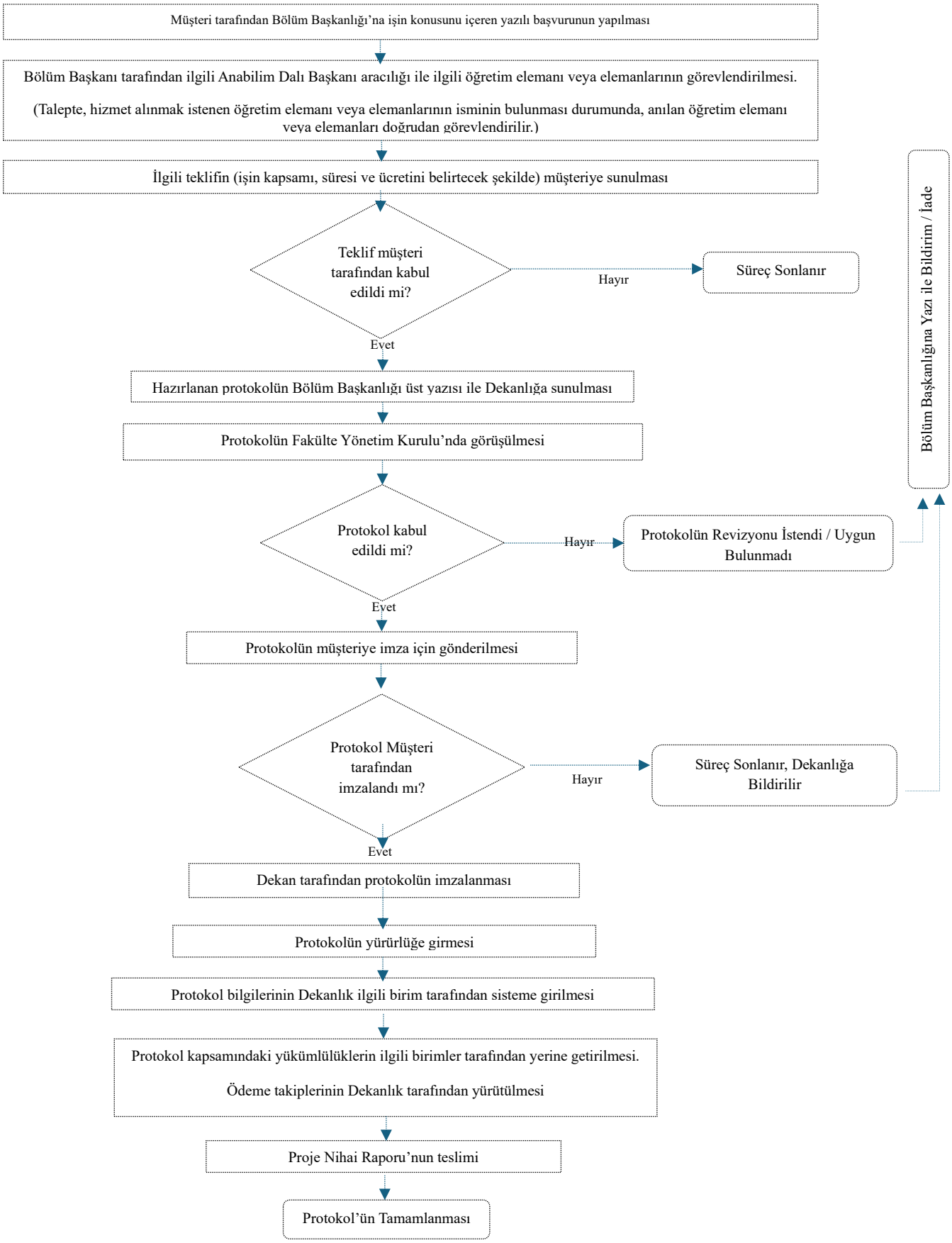
İŞLEYİŞ ŞEMASI